HSS

Record and Chronicle

Vol XXXXVIII October 1979 No. 4

Published by The Hospital for Special Surgery for the Staff & Personnel

WELCOME

On September 17, 1979 *Ms. Sandra Shapasian* was appointed Director of the Ambulatory Center. HSS Staff had an opportunity to officially welcome her two days later at a tea to mark the occasion. Ms. Shapasian received her Masters Degree from Syracuse University and served her residency at the Leominster Hospital in Leominster, Massachusetts.

We are delighted to have Miss Shapasian with us and wish her continued success in her new position.

WISHES FOR A HAPPY FUTURE

Miss Mildred Hallock, Director of the School of Practical Nursing was honored June 27th at a tea to celebrate her early retirement. In addition to alumni and several former instructors of the school, *Dr. Robert Lee Patterson*, former Surgeon and Chief, and *Miss Dean Smith*, former Director of Nursing, visited for the occasion. Dr. Patterson remarked that Miss Hallock received some of her orthopaedic training during World War II when they were attached to the same medical unit. *Mr. Donald Broas* mentioned that we currently have 81 staff members who graduated from our school during Miss Hallock's tenure. Many of these have continued their education and currently hold RN and supervisory positions. *Mrs. Barbara Kelly* and *Miss Dean Smith* cited Miss Hallock's dedication, interest and inspiration to the students and faculty of the school. We all join in extending our best wishes!

RESIDENTS

WELCOME NEW RESIDENTS & FELLOWS

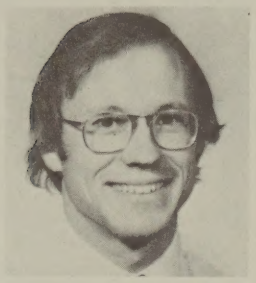

Dr. Ivan D. Gowan received his M.D. in 1978, from Cornell University Medical College. He completed his internship at Mary Hitchcock Hospital, Hanover, New Hampshire.

Dr. Paul F. Lachiewicz received his M.D. in 1977. He is a graduate of Cornell University Medical College. He completed his internship and residency in General Surgery at the University of Minnesota.

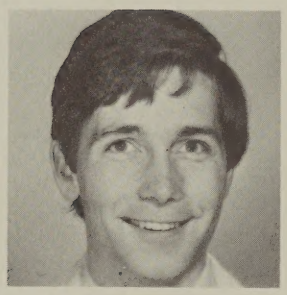

Dr. John H. Healey received his M.D. from the University of Vermont in 1978. He served his internship in General Surgery at Tufts, New England from 1978-1979.

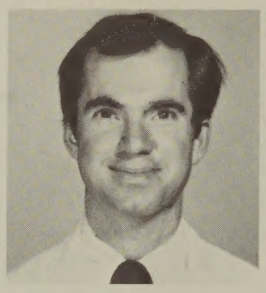

Dr. Daniel S. Rich is a graduate of Harvard University. He received his M.D. in 1977. He completed his internship & residency at Roosevelt Hospital in New York City.

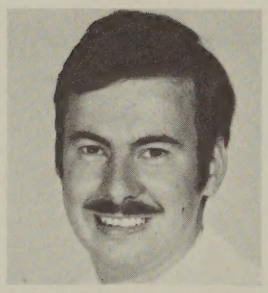

Dr. Patrick V. McMahon received his M.D. from Cornell University Medical College in 1977. He completed a tour of duty in the U.S. Navy from 1977-1979 including a year's internship in General Surgery in Italy.

Dr. Francesca M. Thompson received her M.D. from Cornell University Medical College in 1977. She completed her General Surgery at New York Hospital.

Dr. Thomas Nordstrom graduated from Rutgers University and received his M.D. in 1978. He completed his General Surgery at Lenox Hill Hospital.

FELLOWS

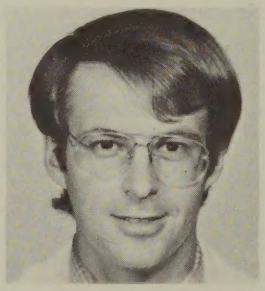

Dr. William J. Bryan received his M.D. from Baylor College of Medicine in 1975. He also completed his General Surgery and Orthopaedic residency at Baylor. Dr. Bryan will join the CAP Service.

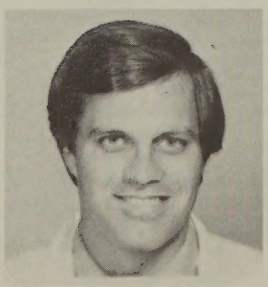

Dr. Alex B. Bodenstab is a graduate of Jefferson Medical College. He received his M.D. in 1977. He completed internship & residency in General Surgery at Mary Hitchcock Clinic, Hanover New Hampshire.

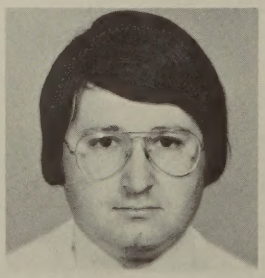

Dr. Neil A. Green received his M.D. from Vanderbilt Univsity in 1975. He completed his General Surgery at New York Hospital and Orthopaedic residency at Montefiore Hospital. He will be joining Hand Service.

Dr. Michael N. Jolley graduated from New Jersey College of Medicine and received his M.D. in 1973. He completed General Surgery at New York University-Bellevue and Orthopaedic residency at University of Southern California. Dr. Jolley will join the Hip Service.

Dr. Douglas M. Joseph received his M.D. from the University of Kentucky in 1974. He completed his General Surgery and Orthopaedic residencies at the University of Rochester-Strong Memorial Hospital. Dr. Joseph will be joining Knee Service.

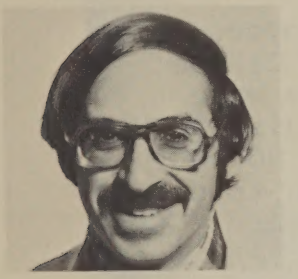

Dr. Paul H. Kirz graduated from the University of Washington and received his M.D. in 1974. He completed his medical internship at St. John's Hospital, Springfield Illinois and Orthopaedic residency at St. Francis Hospital, Wichita Kansas. He will be joining Childrens' Service.

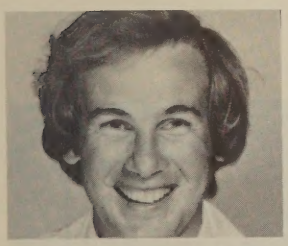

Dr. Mark F. Sherman received his M.D. in 1975 from New York University Medical School. He completed his General Surgery and Orthopaedic residencies at New York University-Bellevue Hospital. He will join Sports Medcine.

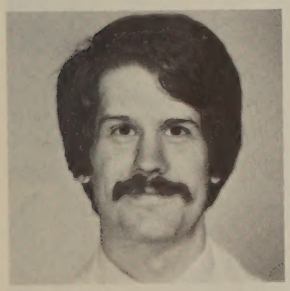

Dr. Daniel A. Dethmers is a graduate of the University of Chicago and received his M.D. in 1978. He completed his General Surgery at the University of Chicago Hospital. He will join the HSS residency program in 1980. He is presently in orthopaedic research at HSS.

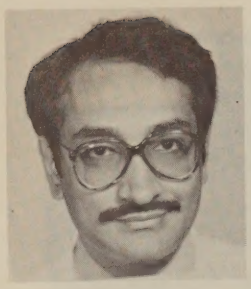

Dr. Teepu Siddique received his M.D. degree in 1973 and is a graduate of the Dow Medical College in India. He completed his internship at Perth Amboy General Hospital and his Neurology residency at the New Jersey College of Medicine.

Dr. Jamshid Tehranzadeh received his M.D. degree in 1973 from Pahlavi University, Iran. He completed his internship there also. He served his residencies at Pahlavi Medical Center and Yale University, New Haven.

Dr. Steven K. Magid received his M.D. degree from Cornell University Medical College in 1976 and was a member of the housestaff of the New York Hospital from 1976 to 1979.

Dr. Ted M. Parris received his M.D. degree (cum laude) from Jefferson Medical College, Philadelphia, PA, and served his internship and residency at the University of Virginia Hospital, Charlottesville, VA from 1976-1979.

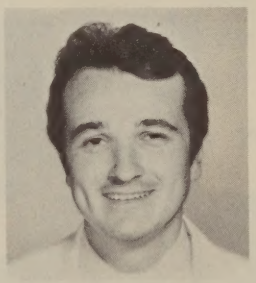

Dr. J. Robert Polk received his M.D. degree from Vanderbilt University, Nashville, TN in 1976 and served his internship and residency at the Vanderbilt Hospital from 1976-1979.

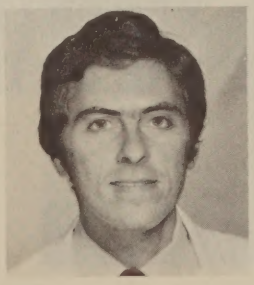

Dr. Eric S. Schned received his M.D. degree from the College of Physicians & Surgeons of Columbia University in 1975. 1975-78 residency at N.Y. Hospital & 1978 worked for U.S. Public Health Service.

ALL ABOARD!

Excitement filled the air on July 16th as HSS employees armed with box lunches and assorted goodies boarded the Circle Line Tour Boat. Although the skies were cloudy, spirits were bright. There was something for everyone! The daring disco-ed their way up the river to the vibrant beat of Quadramis Sound while quieter temperaments found enjoyment chatting with friends and watching the fog-enclosed skyline. The Statue of Liberty and Ellis Island showed through the heavy mist in a wonderfully eerie way. As the boat made its way back to the harbor everyone agreed that the evening had been fun and a definite success.

We look forward to a repeat same time next year!

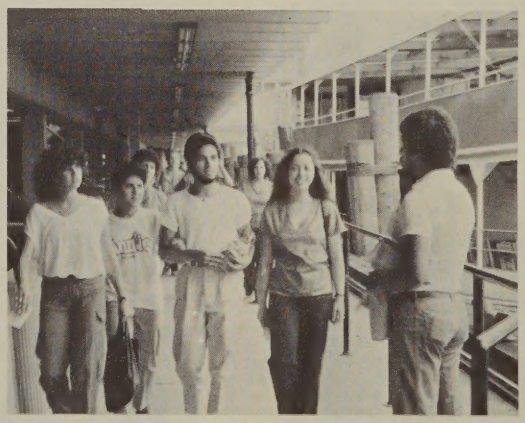

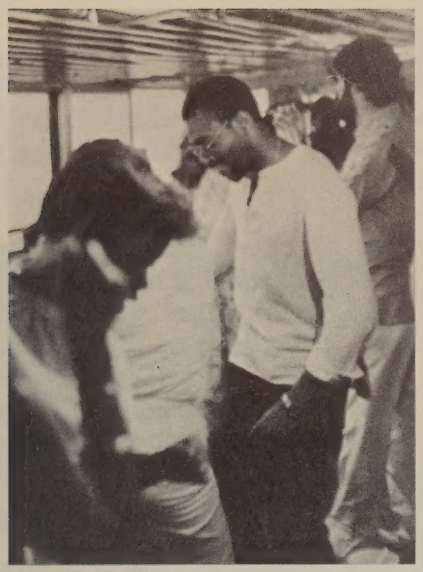

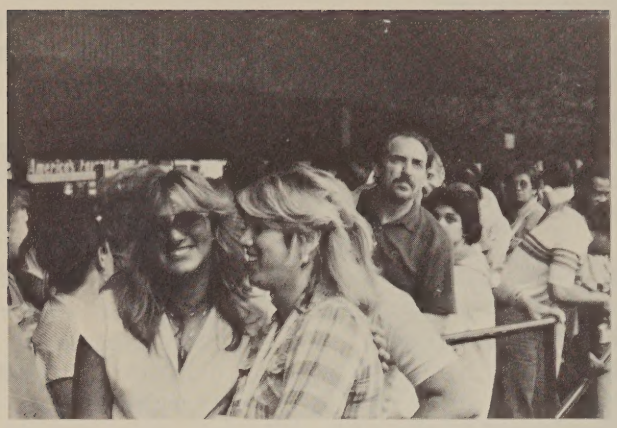

* * * * *

CARNIVAL FUN

On Saturday, September 29th, HSS held its annual Childrens' Garage Carnival. Children of all ages were treated to hot dogs, cotten candy, snow cones, wonderful clowns, games, Polynesian and Disco dancers, cartoons, crafts and prizes. From the looks on the faces of those present it's safe to say that a good time was had by all.

Many thanks to all those who helped make this year's carnival a huge success.

CONSTRUCTION BULLETIN

Editor's Note: Because of the overwhelming interest in our construction project and so that the Hospital family could know the current status, we went to Mr. Broas and asked him to write a brief report giving a current status of the project and what we might see in the new future.

I am most pleased to provide a brief report on the present status of construction and what we should expect to see in the very near future. The project is essentially on schedule. We are awaiting the structural steel which will be placed in the eighteen holes which have been prepared in the front driveway, to receive the steel columns. Numerous holes have and will continue to be cut in the sides of the existing building. These holes will allow the new steel to be connected to the existing columns. Steel is now estimated to arrive before the end of October with the steel decking to be immediately added to this structural steel upon which concrete will be poured. The "trench-like hole" that one observes in the South end of our driveway is prepared to allow two steel beams both three feet high, one eighteen feet long, the other twenty-four feet long, to be slipped inside the existing building and bridge an existing corridor and tunnel. Each bean will support a structural column to which I previously referred. It is now estimated that the structural steel and metal deck will take approximately six weeks to put in place. Concrete is then added which should take approximately three weeks. Once the steel work begins, the construction will proceed at impressive speed.

The new out-patient elevator which will serve the lower level of the Hospital up to the third floor is well under way. Almost all of the demolition in preparation for this elevator has now been completed. One of the major obstacles to be overcome was the core drilling of a hole necessary to receive the plunger for this hydraulic elevator. The fifty foot deep hole was drilled into solid rock which is referred to as Manhattan Mica-shist. The installation of the elevator should be completed by mid January and will be made operational at that time.

While we have fallen behind the schedule by a little more than four weeks time, we still continue to be optimistic that through careful construction planning, much of this lost time can be made up. Our major worry at the present time is the construction work which must be carried out during the winter. If the weatherperson is kind to us and we do not have too severe a winter, there's hope that construction can continue throughout the winter months. You will remember that Phase 1 of our project, which is essentially the new construction over the driveway should be completed during the summer of 1980 and the renovation of the third and fourth floors in the existing building, should also take approximately one year so that the project would be completed during the summer of 1981.

We will continue to issue and publish construction bulletins which will be posted in various key locations throughout the Hospital so that you can monitor the progress of our project. I appreciate the invitation to write about the project, and am always pleased to answer any questions anyone may have about our project.

* * * *

EMPLOYEE CAMPAIGN BULLETIN

The employee campaign is drawing to a close with $22,178 received.

In recognition of the generous response of our staff and their extra efforts during these renovations, the Chairpersons and Mr. Broas have determined that these pledges will be used for the renovation & modernization of the cafeteria in honor of our employees.

BOYS! BOYS! BOYS! BOYS! BOYS!

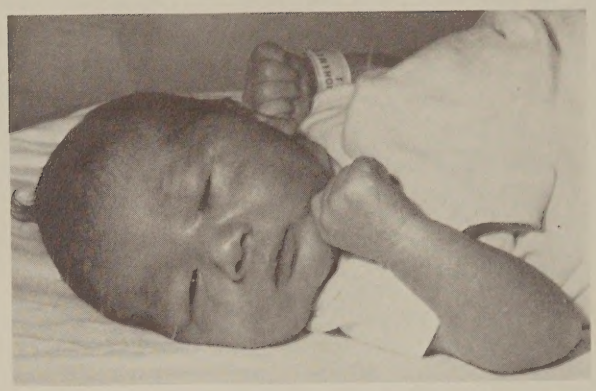

Juan Marcos, born September 17th to Mr. and Mrs. Jose Citron.

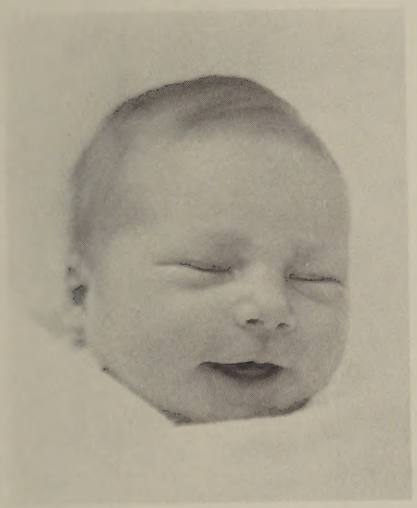

Seth Lawrence, son of Dr. and Mrs. Sherman was born August 28th.

Derek, son of Dr. and Mrs. Bodenstab, was born August 9th.

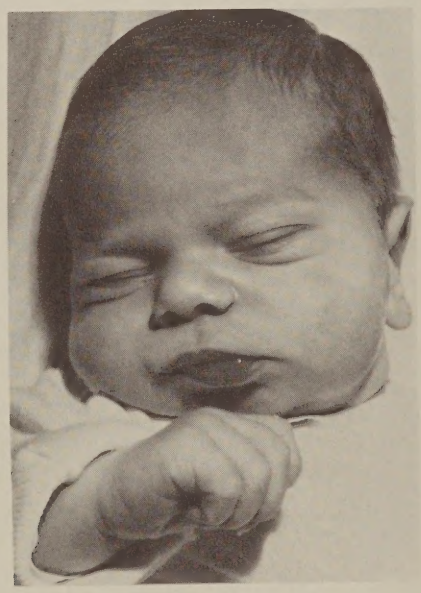

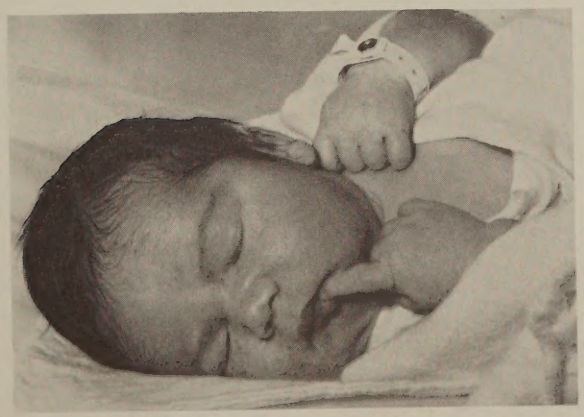

Omar Alberto was born September 28th to Mr. and Mrs. Luis (Carmen) Alvarez.

SUMMER CAMP

On August 15, 1979, the children of the Fresh Air Home invited Mrs. Alice Woo, Director of Social Work, and Mr. Donald Broas to their annual Open House and stagged "Grease" on the back porch. The audience was made up of members and families of the Board of Directors of the Southhampton Fresh Air Home and the Mayor of Southhampton. The show was well casted with everyone of our 56 young patients having a part with costume and make-up. The smiling faces on all the children radiated happiness and excitement and we got the message from them - "look, although we are handicapped, we can do it".

LIBRARY NOTICE - the Patients' Library, located on the 3rd Floor, is open every Monday, Tuesday & Friday from 9 a.m. to 4 p.m. All employees and volunteers are welcome. We have a wide variety of fiction, non-fiction, foreign language books, childrens' books and magazines.

THE RECORD & CHRONICLE
THE HOSPITAL FOR SPECIAL SURGERY
535 East 70th Street
New York, N.Y. 10021

Donald S. Broas
Vice President and Executive Director

Nonprofit Org.
U.S. POSTAGE
PAID
New York, N.Y.
Permit No. 52